



Knowledgebase > AX 2012 > AX 2012 FAQs > Error executing code: "Wrong argument type for function."

## Error executing code: "Wrong argument type for function."

- 2022-10-21 - Comments (0) - AX 2012 FAQs



This article provides a solution for "Error executing code: Wrong argument type for function", after upgrading the Lasernet Connector.

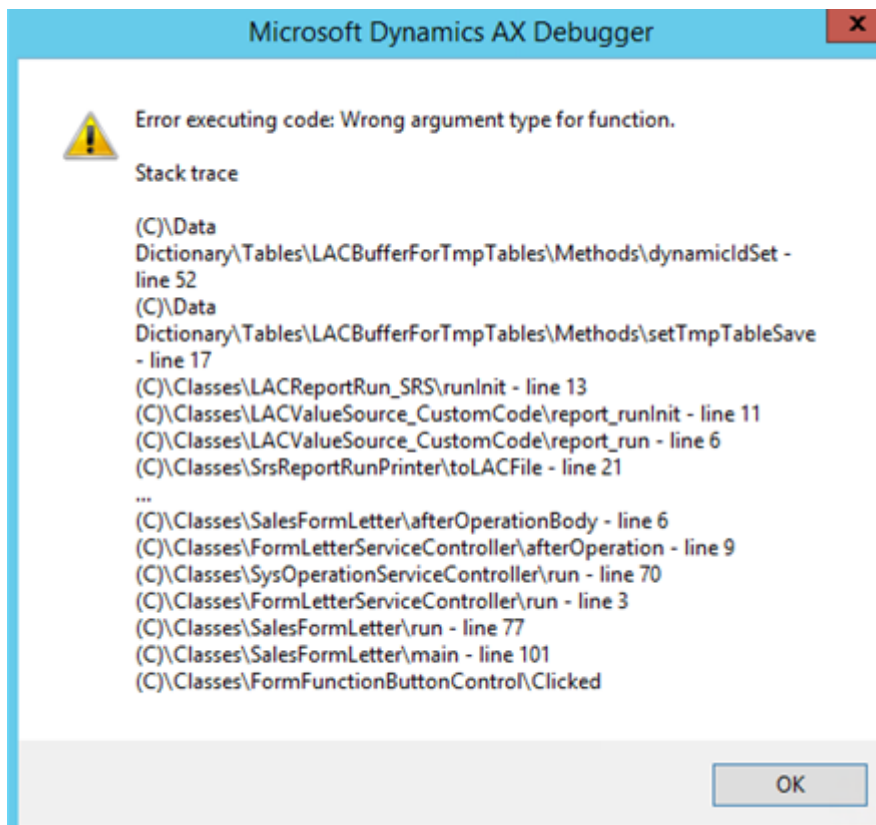

### Resolution

1. Within AX, select **Lasernet**.
2. Select **Reports**.
3. Mark all **SSRS reports**. No Lasetnet query reports should be selected.
4. In the top menu, select **Stylesheet** and then **Refresh**.

USMF > Lasernet > Common > Reports

File > Report

Delete  
 Replacement  
 Elements  
 Overlays  
 Attachments  
 Related sources  
 Reprint in forms  
 Stylesheet  
 Custom code  
 Validate  
 Query wizard  
 Dialog setup  
 Run report  
 Fix report  
 Document handling  
 Destinations  
 Export  
 Import  
 Journal  
 Data export/im...  
 Archive

Refresh  
 View  
 Sort

Favorites  
 My favorites  
 Labeled  
 Area page  
 Common  
 Reports  
 Destinations  
 Archive  
 Monitoring  
 Setup

<input type="checkbox"/> Origin	Report name	Report design name	Active	
<input checked="" type="checkbox"/>	SSRS report	CustAccountStatementExt	Report	<input checked="" type="checkbox"/>
<input checked="" type="checkbox"/>	SSRS report	CustCollectionJour	Report	<input checked="" type="checkbox"/>
<input checked="" type="checkbox"/>	SSRS report	CustInterestNote	Report	<input checked="" type="checkbox"/>
<input checked="" type="checkbox"/>	SSRS report	FreeTextInvoice	Report	<input checked="" type="checkbox"/>
<input checked="" type="checkbox"/>	SSRS report	Giro	GiroFIK	<input checked="" type="checkbox"/>
<input checked="" type="checkbox"/>	SSRS report	InventTransferShip	Report	<input checked="" type="checkbox"/>
<input type="checkbox"/>	Query	LACWHSPrintLabels	AOT query name: LACWHSPrintLabels	<input checked="" type="checkbox"/>
<input checked="" type="checkbox"/>	SSRS report	ProjInvoice	Report	<input checked="" type="checkbox"/>
<input checked="" type="checkbox"/>	SSRS report	PSAProjInvoice	Report	<input checked="" type="checkbox"/>
<input checked="" type="checkbox"/>	SSRS report	PurchPurchaseOrder	Report	<input checked="" type="checkbox"/>
<input checked="" type="checkbox"/>	SSRS report	SalesConfirm	Report	<input checked="" type="checkbox"/>
<input checked="" type="checkbox"/>	SSRS report	SalesInvoice	Report	<input checked="" type="checkbox"/>
<input checked="" type="checkbox"/>	SSRS report	SalesPackingSlip	Report	<input checked="" type="checkbox"/>
<input checked="" type="checkbox"/>	SSRS report	SalesQuotation	Report	<input checked="" type="checkbox"/>
<input checked="" type="checkbox"/>	SSRS report	WMSPickingList_OrderPick	Report	<input checked="" type="checkbox"/>

Parameters



The following messages are just for your information and do not require you to take any action.

**Refresh style sheet**

- [-] CustAccountStatementExt.Report
  - [i] Style sheet is updated
- [-] CustCollectionJour.Report
  - [i] Style sheet is updated
- [-] CustInterestNote.Report
  - [i] Style sheet is updated
- [-] FreeTextInvoice.Report
  - [i] Style sheet is updated
- [-] Giro.GiroFIK
  - [i] Style sheet is updated
- [-] InventTransferShip.Report
  - [i] Style sheet is updated
- [-] ProjInvoice.Report
  - [i] Style sheet is updated
- [-] PSAProjInvoice.Report
  - [i] Style sheet is updated
- [-] PurchPurchaseOrder.Report
  - [i] Style sheet is updated
- [-] SalesConfirm.Report
  - [i] Style sheet is updated
- [-] SalesInvoice.Report
  - [i] Style sheet is updated
- [-] SalesPackingSlip.Report
  - [i] Style sheet is updated
- [-] SalesQuotation.Report
  - [i] Style sheet is updated
- [-] WMSPickingList\_OrderPick.Report
  - [i] Style sheet is updated

....



Clear

Close

Printing should be available again.